

Mimi's Mr. & Mrs. Pattern
Sheet 1 of 10 © 1996

Mr. Waist Band — Cut 2
Template — Add Seam Allowance
1 1/2-inches by 10 1/2-inches

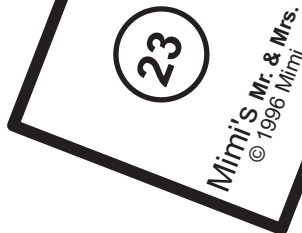
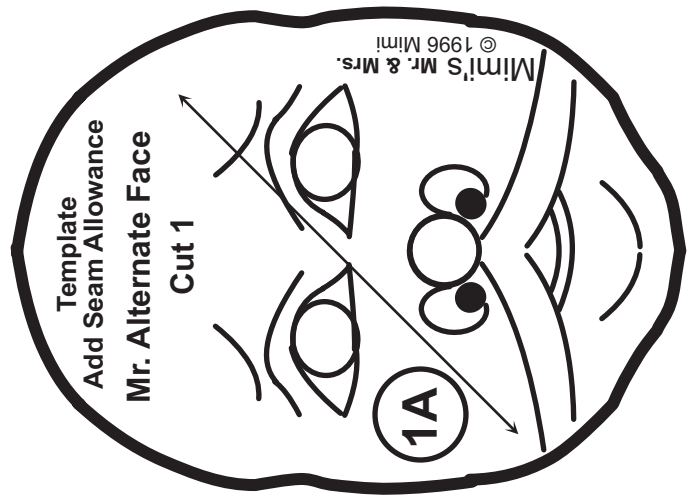
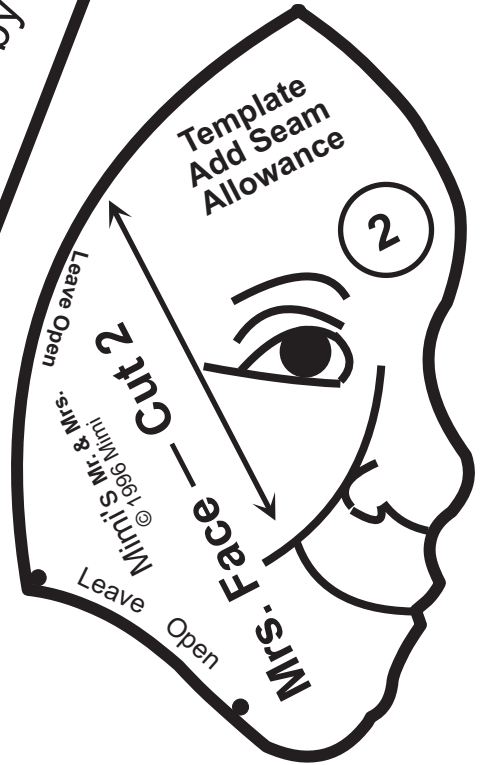
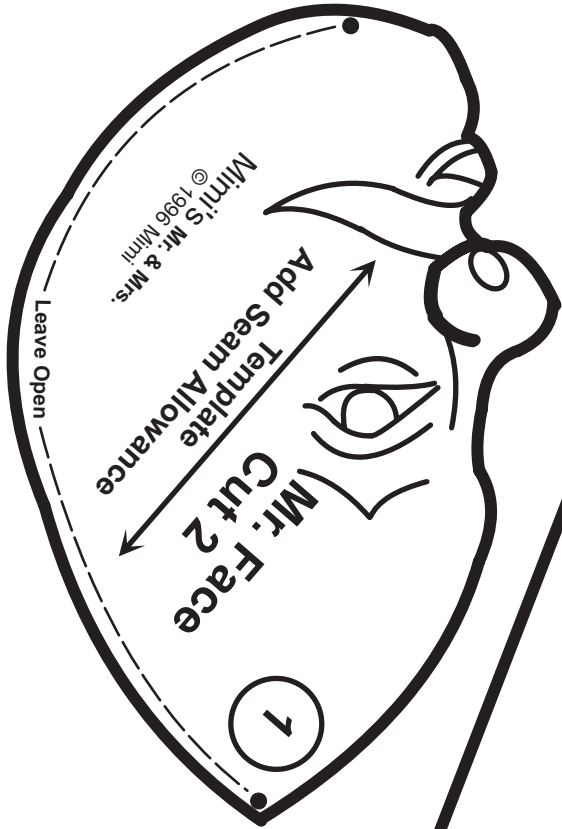

Mrs. Vest Front
Template – Add Seam Allowance
to shoulder and side seam only

Cut 2
from scrap of
fake leather or suede

35

Mimi's Mr. & Mrs.
© 1996 Mimi

Shoulder

Side

Shoulder

Mimi's Mr. & Mrs.
© 1996 Mimi

26

Cut 2
from scrap of
fake leather or suede

Mr. Vest Front
Template – Add Seam Allowance
to shoulder and side seam only

Side

14

Knee
7/8"

Shoulder
1-1/8"

Hip
1-3/8"

To make button covers, place button on fabric and trace around. Then trace around again with Dream Seamer. Make 4 knee, 2 shoulder and 2 hip button covers.

Button Size Gauge

Shoulder

Mimi's Mr. & Mrs.
© 1996 Mimi

Cut one on fold
from scrap of
fake leather or suede

Side

41

Mr. or Mrs. Vest Back

Template – Add Seam Allowance
to shoulder and side seams only

**Mimi's Mr. & Mrs. Pattern
Sheet 3 of 10 © 1996**

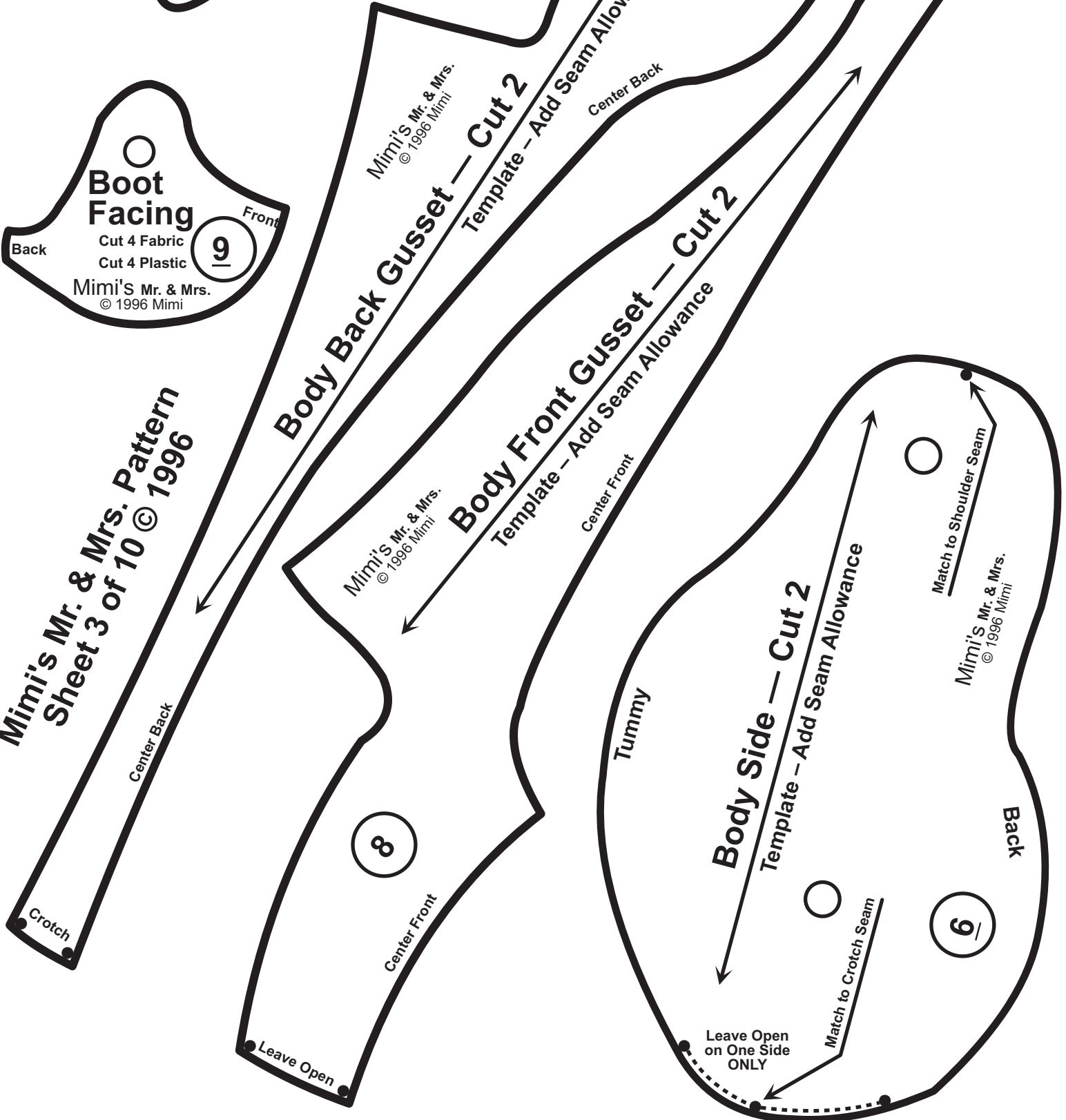
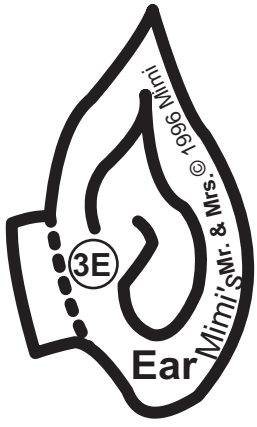
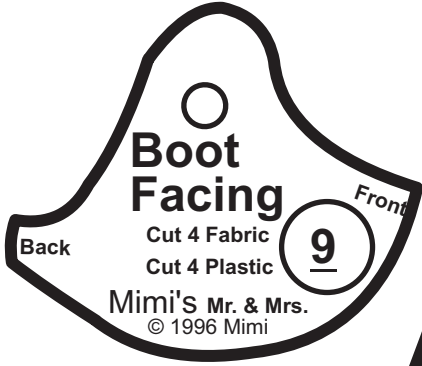

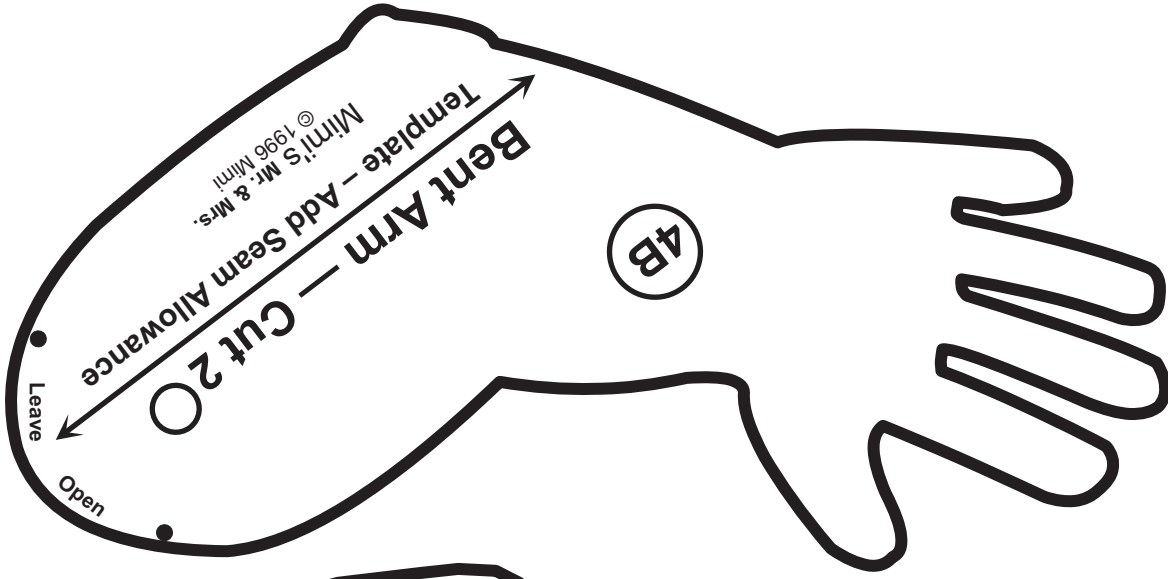
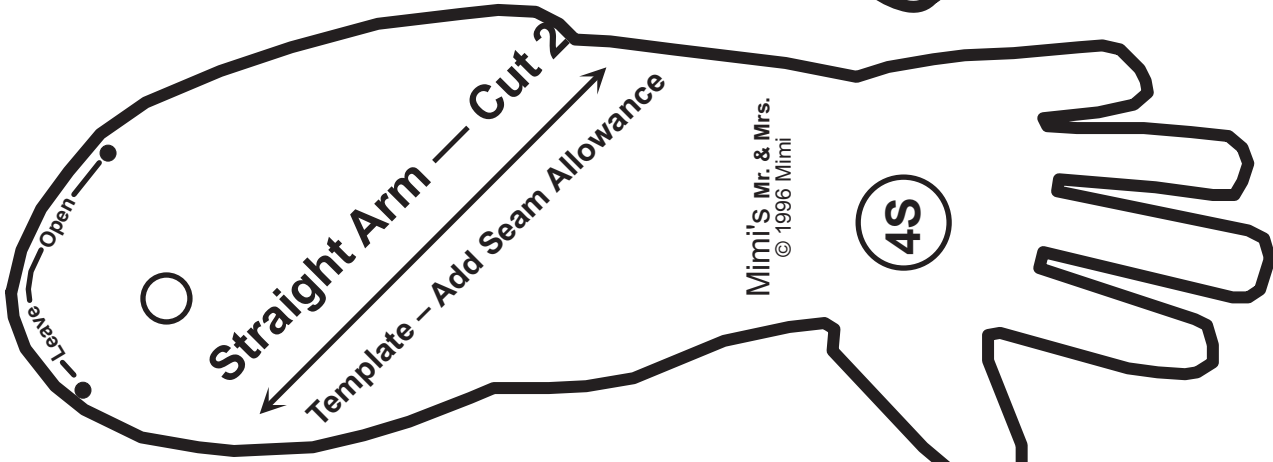
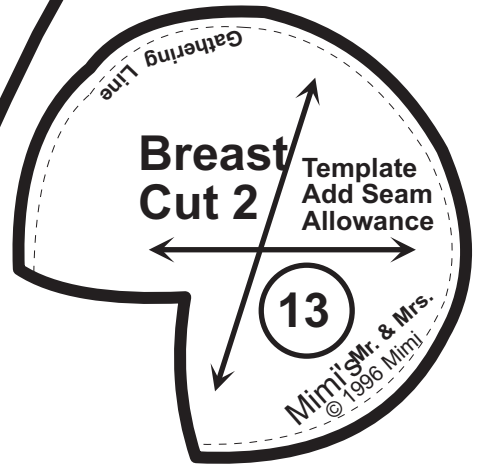
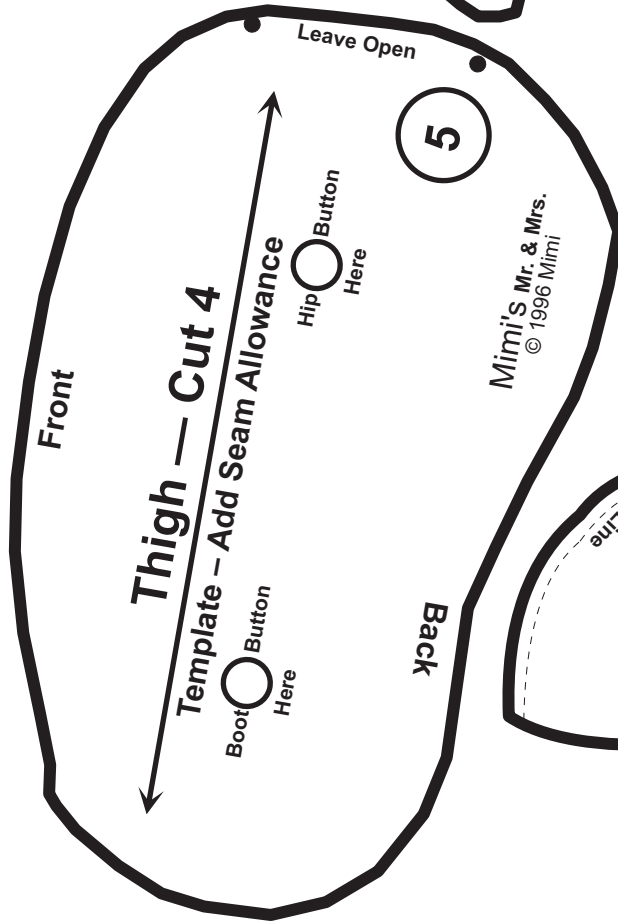

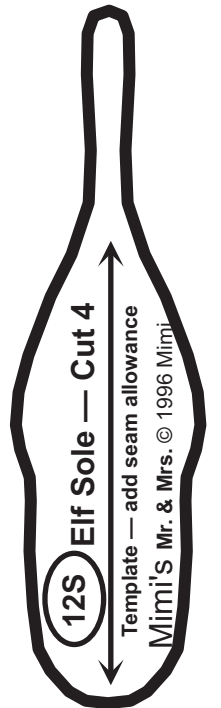
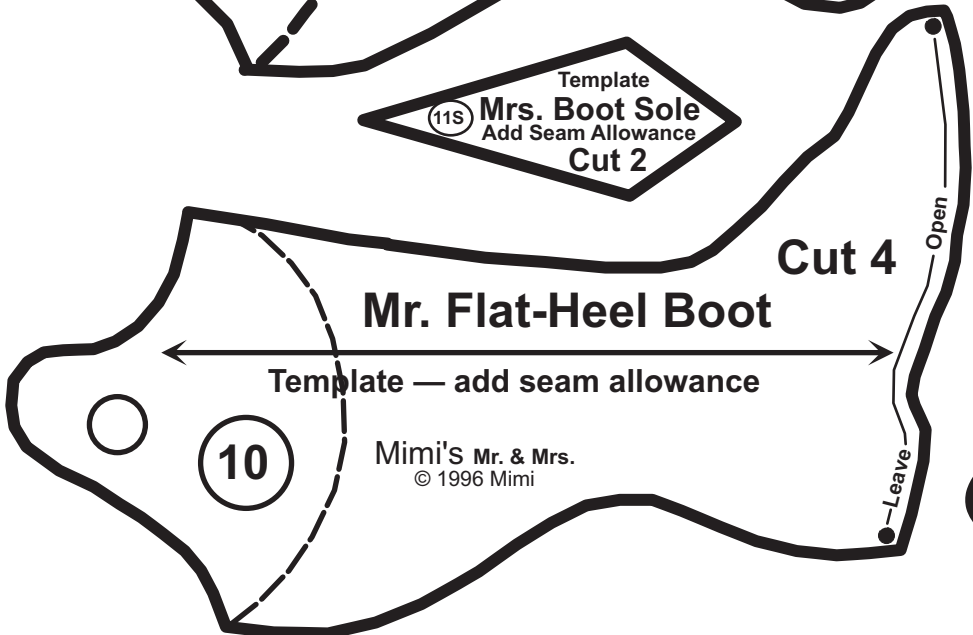
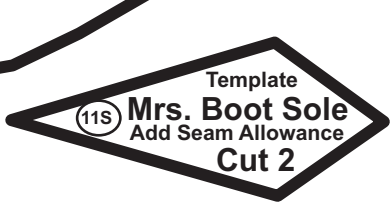
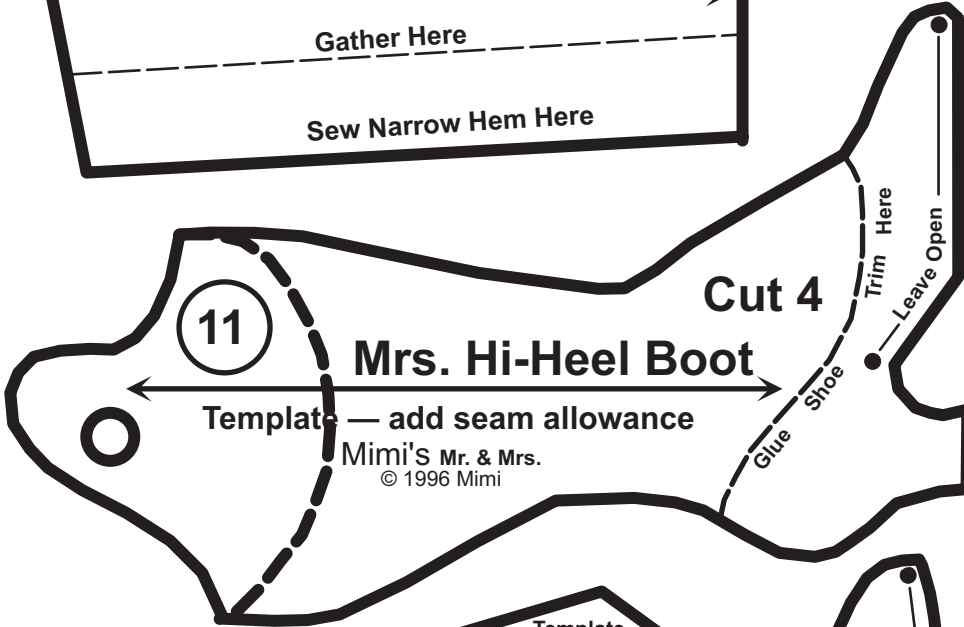
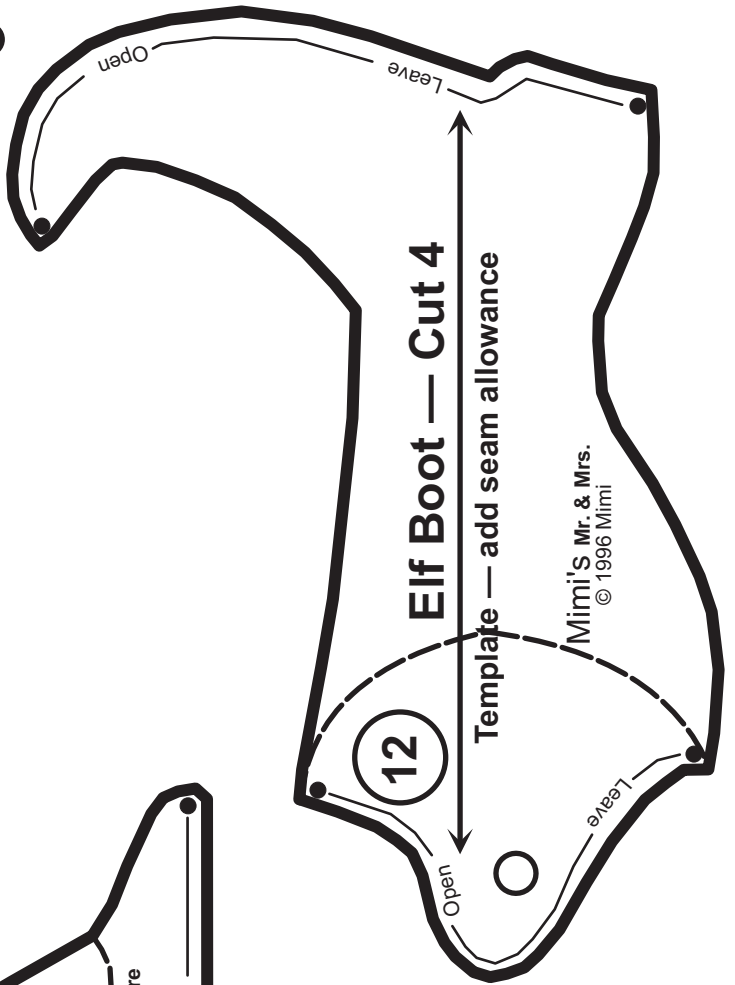
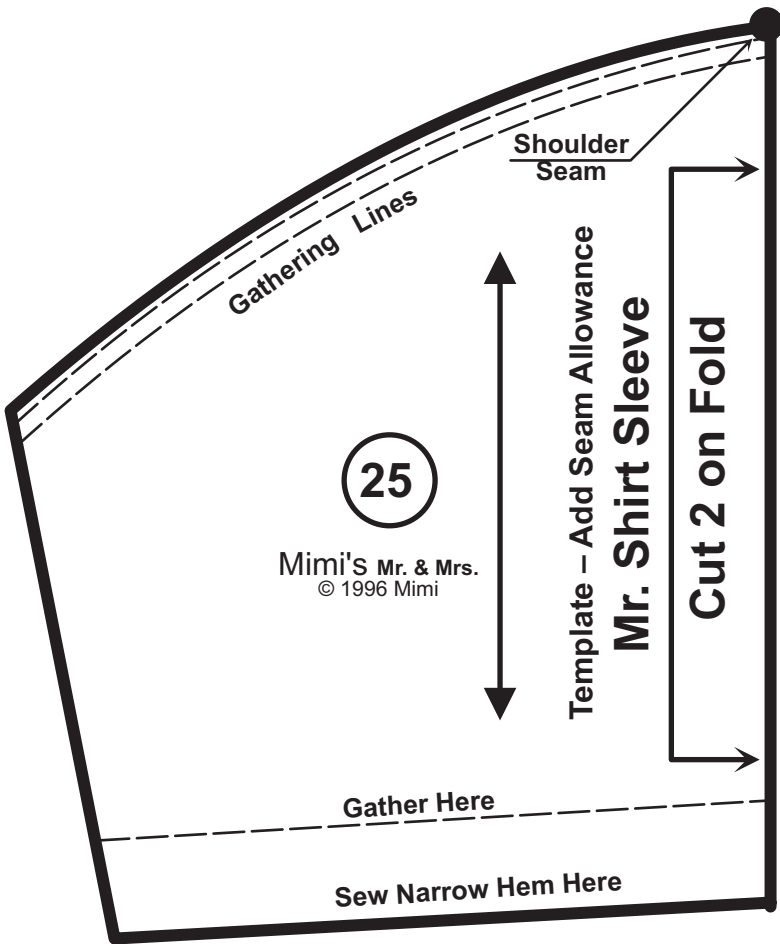

Mimi's Mr. & Mrs. Pattern
Sheet 5 of 10 © 1996

Mrs. Miscellaneous

31

Mimi's Mr. & Mrs.
 © 1996 Mimi

- Mrs. Skirt:** Tear a strip of cotton fabric 3 $\frac{3}{4}$ -inch by 22-inches
- Ruffle:** 1 $\frac{3}{4}$ -inch by 44-inches. Sew short ends together to make circle. Fold in half lengthwise and press. Gather to fit skirt hem.
- Waistband:** cut $\frac{3}{4}$ -inch wide by length of waist measurement plus $\frac{3}{4}$ -inch.

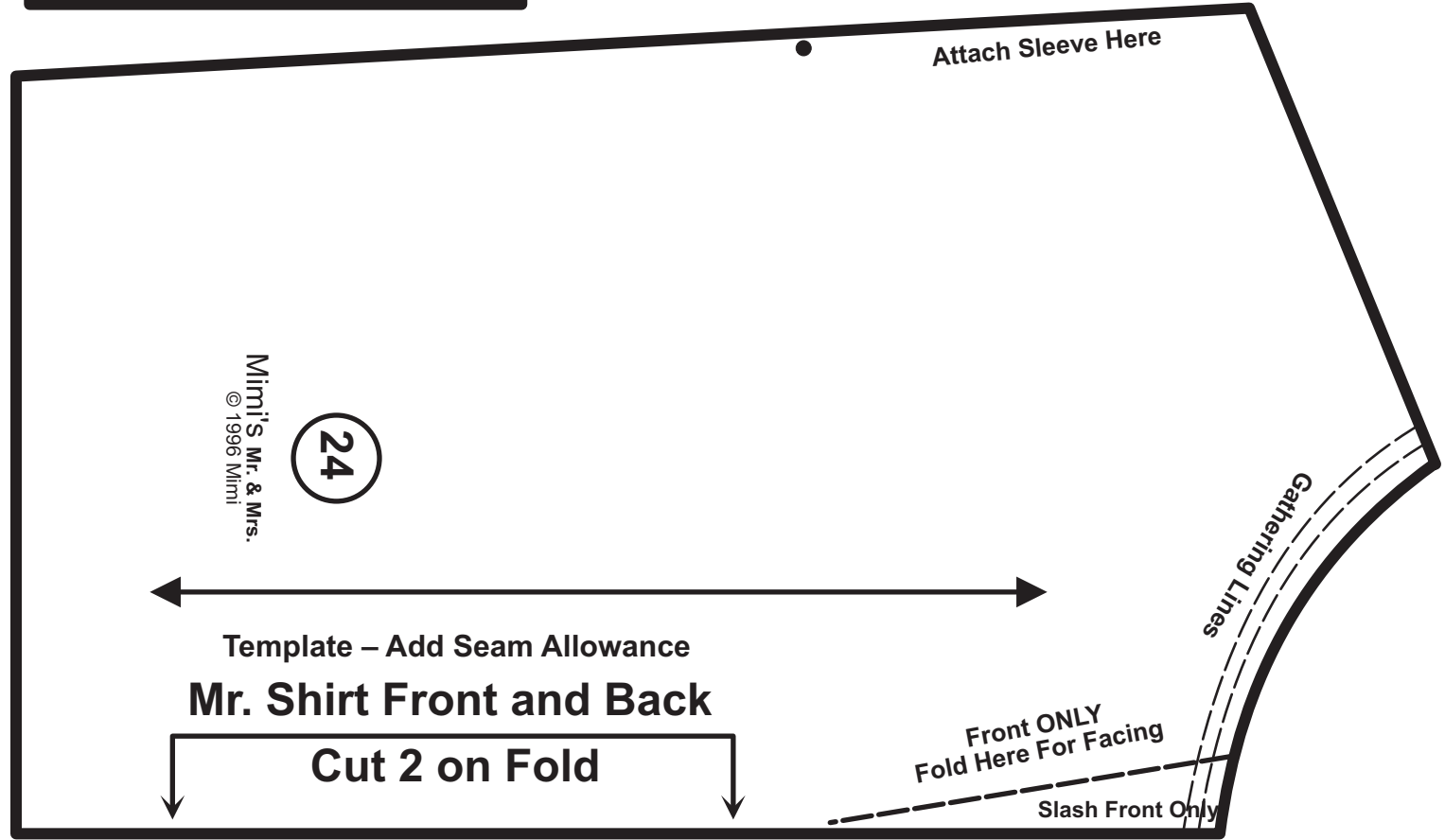
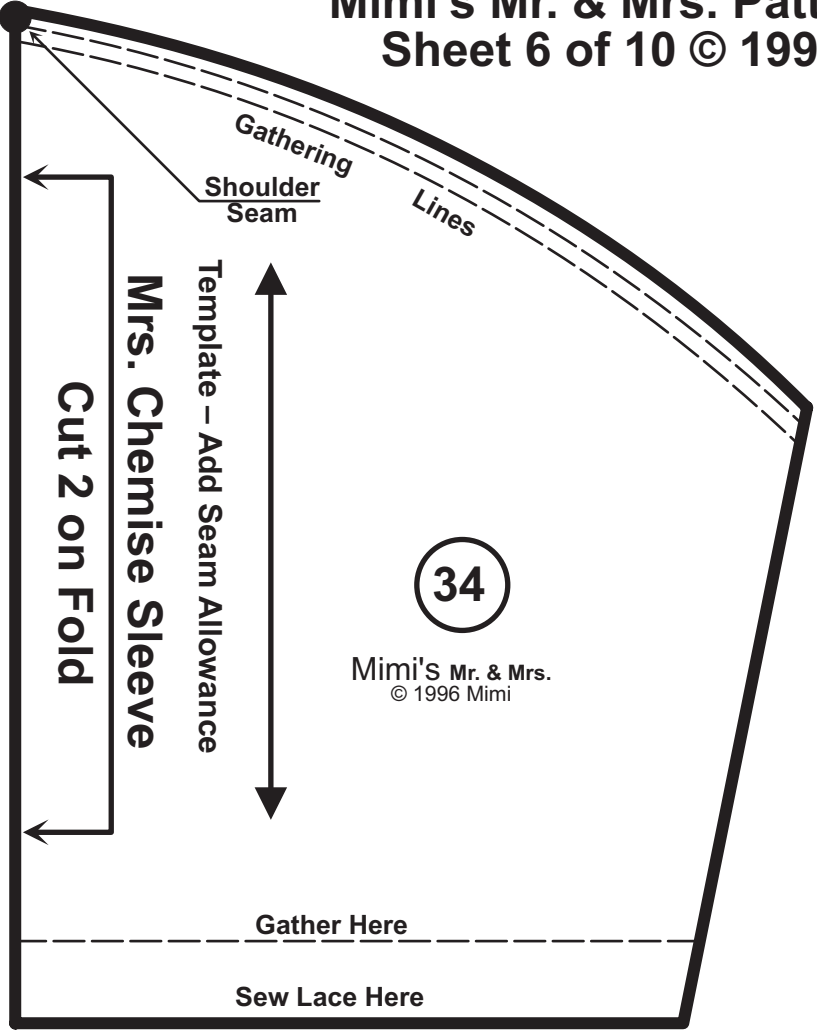

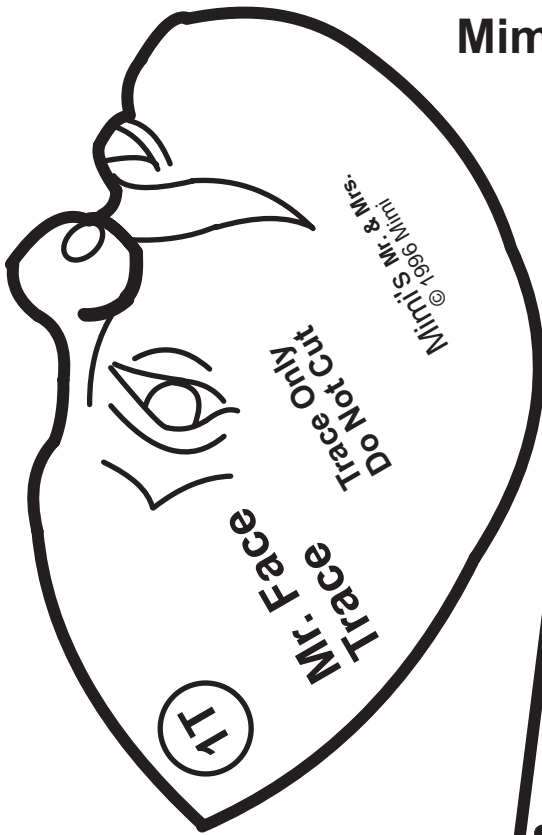

Mr. Knee Band — Cut 2

Template — Add Seam Allowance
1 1/2-inches by 5 1/2-inches

Mimi's Mr. & Mrs.
© 1996 Mimi

Cut 2 of soft cotton batiste

To make bias neckband, cut a bias strip 1-3/4 inches by 12-3/4 inches (or use ready made bias tape). Fold bias strip in half and press. Pin center of bias strip at center back of neck opening.

Sew Gathered Sleeves Here

Gathering Lines

Front ONLY
Fold Here For Facing

Slash Front Only

33

Mimi's Mr. & Mrs.
© 1996 Mimi

Template — Add Seam Allowance
Mrs. Chemise Front and Back
Cut 2 on Fold

Add narrow lace if you wish

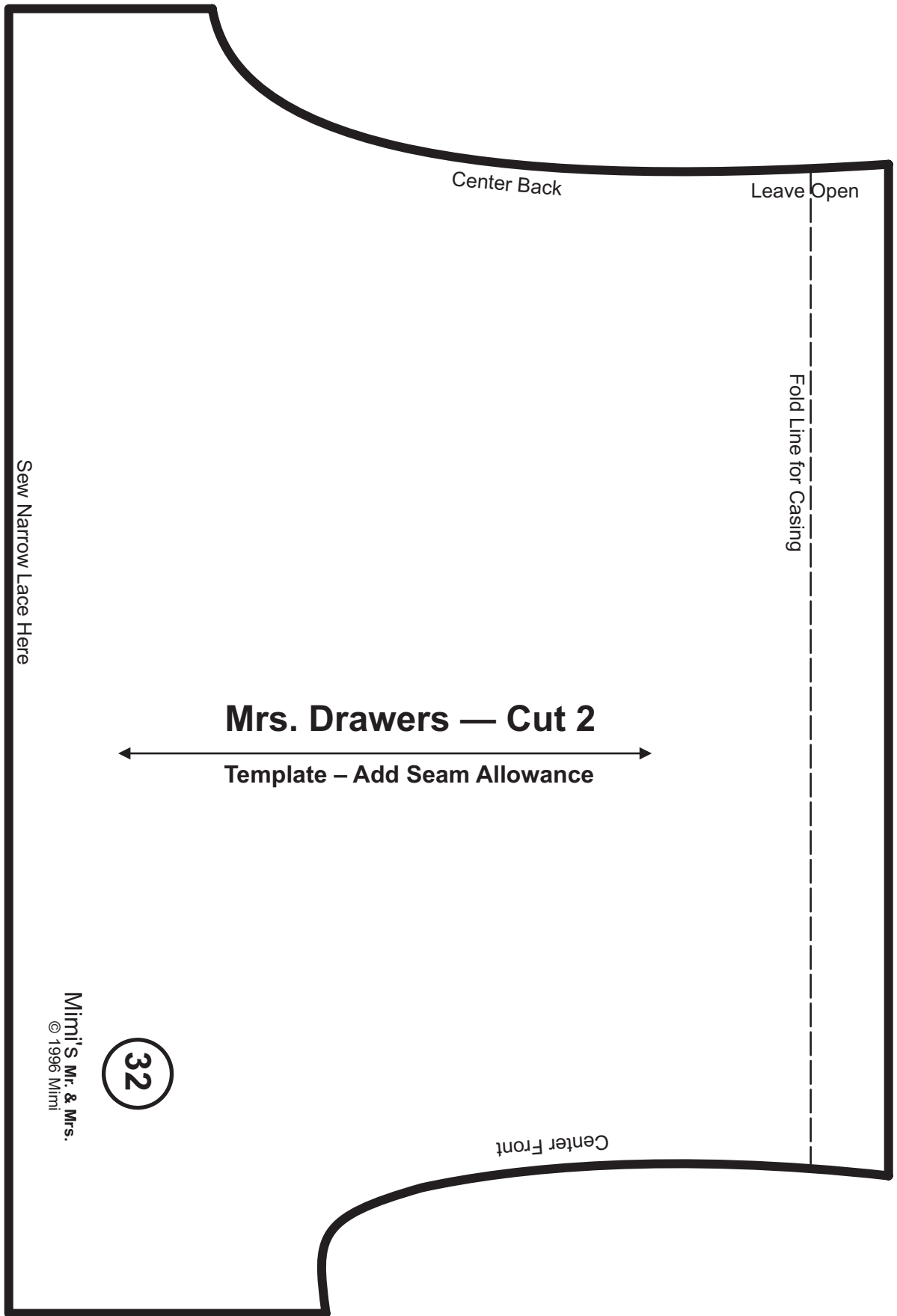

Center Back

Leave Open

Fold Line for Casing

Sew Narrow Lace Here

Mrs. Drawers — Cut 2

Template — Add Seam Allowance

32

Center Front

Mimi's Mr. & Mrs.
© 1996 Mimi

